

Xavier Pagès i Corella

H₂O

for Flute, Clarinet, Violin, Cello and Piano

Sample Score

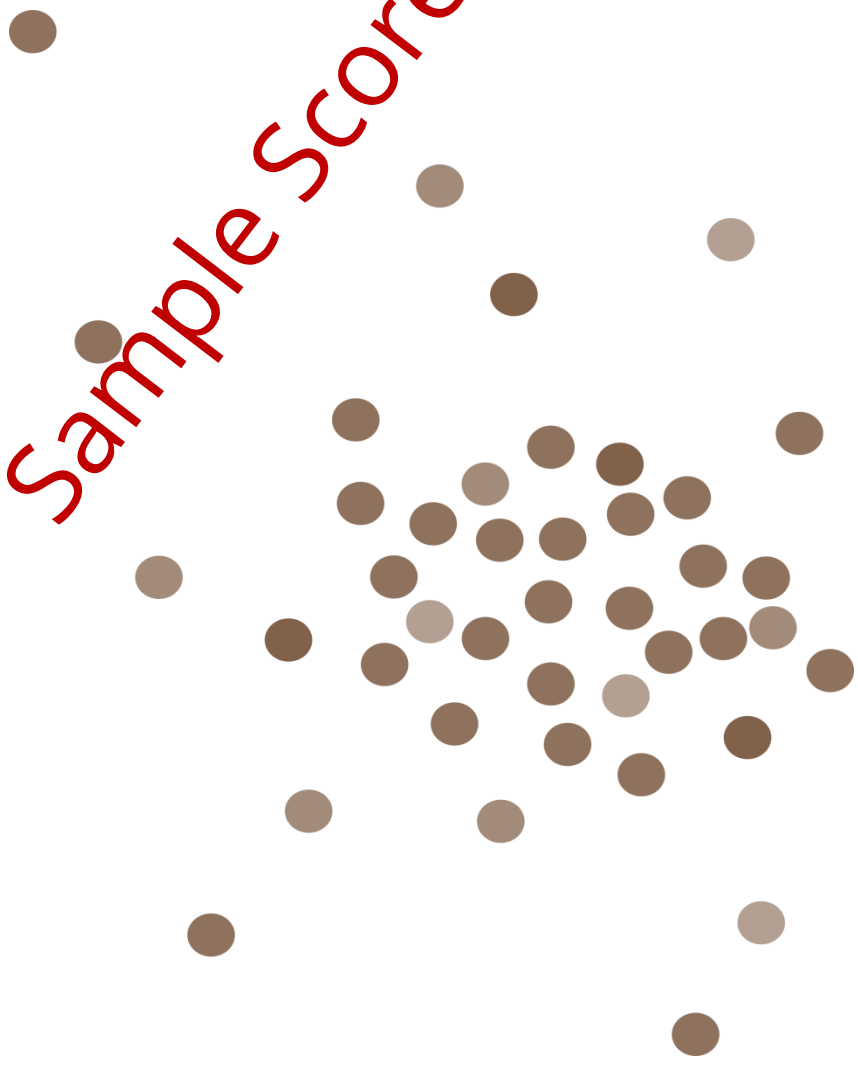

Full Score

Sample Score

Xavier Pagès i Corella

H₂O

for Flute, Clarinet, Violin, Cello and Piano

Sample Score

Full Score

INFLUX SHEET MUSIC

I.S.M.N.: 979-0-801269-90-4; 979-0-801269-91-1

Legal Deposit/Depósito Legal/Dipòsit Legal: B. 41721-2011; B. 41722-2011

Catalog Number/Núm. de Catálogo/Núm. de Catàleg: 120044-FS; 120044-IP

All materials of this edition are available at www.InfluxSheetMusic.com. Any utilization of this score, including copying, printing, performing and distributing, is limited by an international copyright license (see Influx Sheet Music's Terms and Conditions of Use for details). All rights reserved worldwide to:

Xavier Pagès i Corella
C. d'Ausiàs March, 65
08810 Sant Pere de Ribes
Barcelona (Spain)

www.influxsheetmusic.com
info@influxsheetmusic.com

Todos los materiales de esta edición están disponibles en www.InfluxSheetMusic.com. Cualquier utilización de esta partitura, incluyendo su copia, impresión, interpretación, y distribución, está limitada por una licencia internacional de derechos de autor (consulte los Términos y Condiciones de Uso de Influx Sheet Music para más detalles). Todos los derechos reservados para todo el mundo a: Xavier Pagès i Corella; C. d'Ausiàs March, 65; 08810 Sant Pere de Ribes; Barcelona (España); www.influxsheetmusic.com; info@influxsheetmusic.com.

Tots els materials d'aquesta edició estan disponibles a www.InfluxSheetMusic.com. Qualsevol utilització d'aquesta partitura, incloent la seva còpia, impressió, interpretació, i distribució, està limitada per una llicència internacional de drets d'autor (consulti els Termes i Condicions d'Ús d'Influx Sheet Music per a més detalls). Tots els drets reservats per a tot el món a: Xavier Pagès i Corella; C. d'Ausiàs March, 65; 08810 Sant Pere de Ribes; Barcelona (Espanya); www.influxsheetmusic.com; info@influxsheetmusic.com.

Content

Instrumentation

Duration

H2O

1. Ice	1
2. Water	11
3. Steam	24

Performance notes

Instrumentation*

Flute (also Piccolo)

Clarinet in Eb

Violin

Violoncello

Piano

* All instruments are written in concert pitch.

Duration

aprox. 12 minutes.

to Grup21

H2O

for Flute, Clarinet, Violin, Violoncello and Piano

1. Ice

Xavier Pagès i Corella (1971)

1 ♩ = 45

ritard. a tempo

14

Fl. *p* *ff* *ff*

Cl. *ff*

Vln. (<body>) *pp* *ff*

Vc. (<body>) *ff*

Pno. *mf* *ff*

18

Fl. *f* *sf*

Cl. *mf* *ff*

Vln. mezzo legno [tratto] *pp* *f* *pp*

Vc. mezzo legno [tratto] *pp* *f*

Pno. *mf* *f* *sf* *mf*

pp *sf (poco)* *mf* *pp* *sf (poco)*

Sample Score

— Full Score in C —

21

23

29

30

33

Fl. *pp cresc.* *sf* *sf*

Cl. *pp cresc.* *sf*

Vln. *sf* *p cresc.*

Vc. *sf*

Pno. *sf* *pp* *mf* *p*

R. —

35

Fl. *sf*

Cl. *sf*

Vln. *sf*

Vc. *p cresc.* *sf*

Pno. *sf*

R. —

38

a tempo

- Fl. and Cl.:** Both parts are marked *fff* and contain rests.
- Vln. and Vc.:** Both parts are marked *fff* and contain rests.

43

- Fl. and Cl.:** Both parts are marked *pp* and contain rests.
- Vln. and Vc.:** The violin part is marked *p espr.* and includes the instruction "solo". The viola part is marked *p* and includes the instruction "legno [tratto]".

53

♩ = 54

Sample Score

2. Water

♩ = 66

1

solo
con sord. [ord.]

p dolce

pizz.

arco <pont.>

con sord [cloth]
(slightly damp the strings with cloth
for the whole movement)

17

Fl.

Cl.

Pno.

19

Fl.

Cl.

Vln.

Vc.

Pno.

senza sord.

mp

22

Fl.

Cl.

Vln.

Vc.

Pno.

sf *mf* *sf* *f* *mf* *sf* *f* *sf* *f*

ff *ff*

8va

35

39

(accel.) a tempo (♩ = 66)

52

Fl. *f* *ffsf*

Cl. *f*

Vln. *f* *ffsf* arco

Vc. *ffsf* pizz. arco *pp*

Pno. *f* *pp* *ff* *pp*

55

Fl. *fsf* *p*

Cl. *p* *f*

Vln. *mf* *pp*

Vc. *f* *pp*

Pno. *pp* *mf* *sf* *pp*

65

70

82

Fl. *mf* *p*

Cl.

Vln. *mf* *pp*

Vc. *mf* *pp*

Pno. *mf* *p* *pp*

legno [tratto] <ord.>

87

Fl. *mf espr.*

Cl. *pp* *f* *pp*

Vln. *p* *pp*

Vc. *ppp* *pp* *f*

Pno. *ppp* *p* *pp*

arco

105

Fl. *sf* *p* *pp espr.* *ritard.* *a tempo*

Cl. *p* *sf* *pp*

Vln. *f* *pp*

Vc. *pp* *pizz.* *arco <pont.>*

Pno. *pp*

111

Fl. *ppp*

Cl. *ppp*

Vln. *ppp*

Vc. *ppp*

Pno. *ppp*

— Full Score in C —

4

Fl. (ord.) *f* *sf*

Cl. *sf*

Vln. *f* *sf*

Vc. *f* *mf*

Pno. *mf* *sf*

6

Fl. *sf* *mf*

Cl. *sf* *f*

Vln. *sf* *f*

Vc. *p* *mf* *sf*

Pno. *mf* *fsf*

15

Fl. *mf* *fsf* *ff* *p*

Cl. *fsf* *ff* *p*

Vln. *mf* *mf* *f* *fsf* *p* pizz.

Vc. *mf* *f* *fsf* *p* pizz.

Pno. *mf* *fsf* *ff*

19

Fl. *p* *fsf* *p*

Cl. *p* *fsf*

Vln. *mf* *fsf* arco <pont.>

Vc. *fsf* (pizz.)

Pno. *pp* *mf* *fsf*

36

42

52

56

75

Fl. *pp sempre*

Cl.

Vln.

Vc.

Pno. *pp*

79

Fl.

Cl.

Vln.

Pno. *pp*

82

Fl. *poco a poco cresc.*

Cl.

Vln. *poco a poco cresc.*

Pno. *poco a poco cresc., e sempre legato*

(L.)

94

97

106

109

Sant Pere de Ribes, 13th of January of 2011

Performance Notes

General

Dynamics

Ten dynamic levels are used. Play the indicated level suddenly, and keep it till next dynamic indication:

Play one (*sf*), two (*sff*) or three (*sfff*) dynamic levels louder than the current one, suddenly and only for the indicated note:

Play one (*sp*), two (*spp*) or three (*sppp*) dynamic levels softer than the current one, suddenly and only for the indicated note:

Change gradually from the current dynamic to the indicated one:

If no dynamic is indicated at the end of the hairpin, one dynamic level louder (for crescendo hairpins) or softer (for diminuendo hairpins) is assumed:

Tempo

Sudden tempo changes are written inside rectangular boxes. Tempo indications which are a reminder or the consequence of a *ritardando* or an *accelerando*, are written between parentheses:

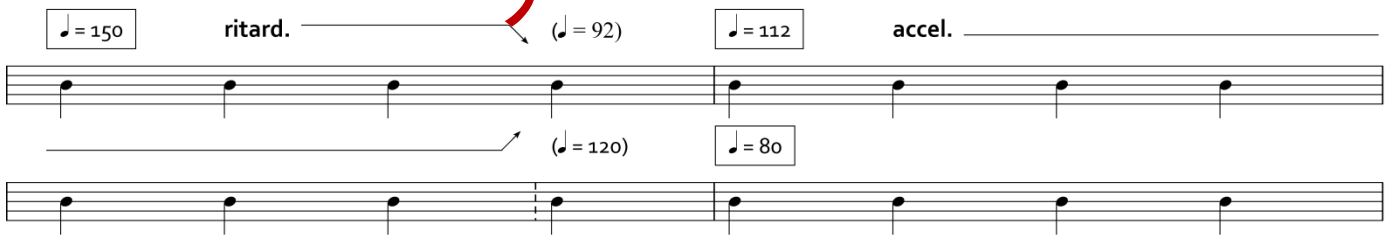

At the end of a *ritardando* or an *accelerando*, a **tempo** indicates that the previous tempo should be restored:

Ornamentation

Pre-beat grace notes (played very fast, taking time from the previous regular note or silence).

Piano

Pedaling

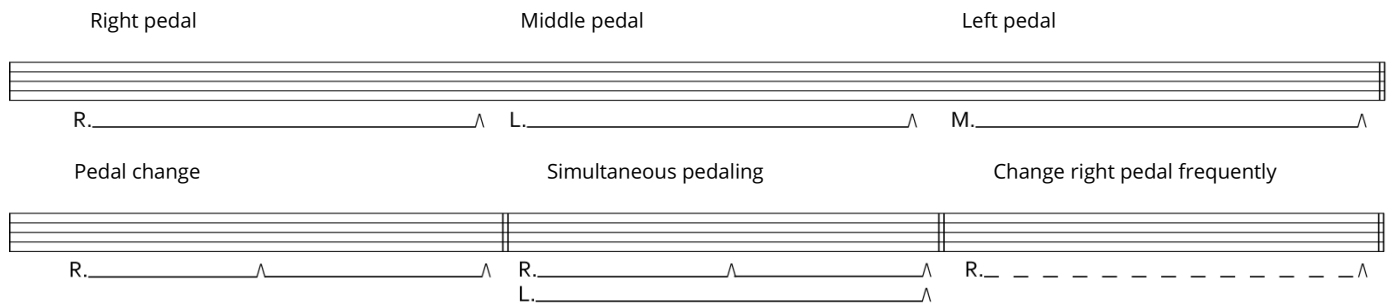

Clusters

Play a fast ascending *arpeggiato* white (W) key cluster with the side of the arm, beginning with the note A (the highest note of the cluster is defined by the length of the arm). The *arpeggiato* should be crescendo from the lowest to the highest note (which has a *sforzando*):

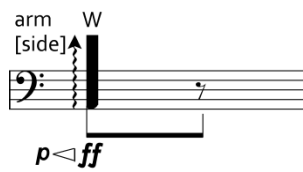

Play a fast descending *arpeggiato* black (B) key cluster with the side of the arm, beginning with the note Bb (the lowest note of the cluster is defined by the length of the arm). The *arpeggiato* should be crescendo from the highest to the lowest note (which has a *sforzando*):

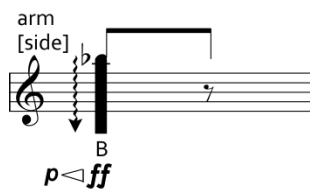

Play a synchronized black-and-white (BW) key cluster, between the notes A and C:

Sample Score

Sample Score

[This page was intentionally left blank
to allow for blank printing]

Sample Score