

Wolfgang Amadeus Mozart

Turkish March

for Piano

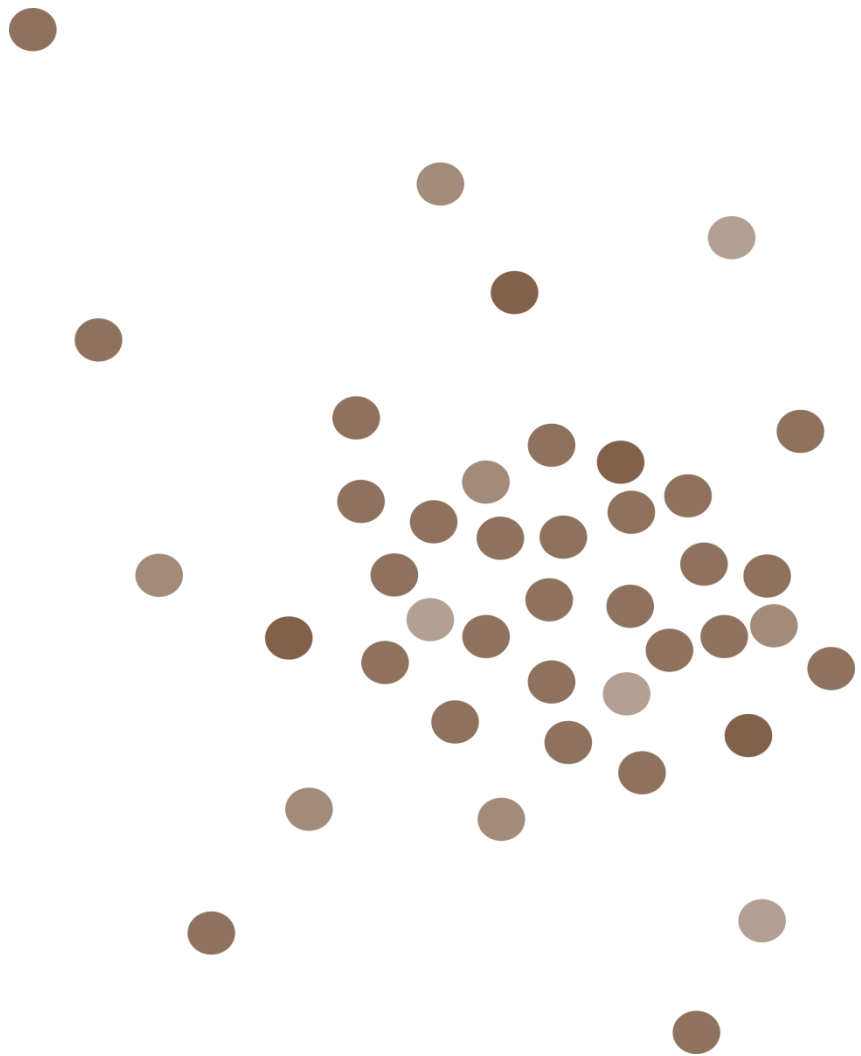

Full Score

INFLUX SHEET MUSIC

Catalog Number/Núm. de Catálogo/Núm. de Catálogo: 200004-FS

All materials of this edition are available at www.InfluxSheetMusic.com. Any utilization of this score, including copying, printing, performing and distributing, is limited by an international copyright license (see Influx Sheet Music's Terms and Conditions of Use for details). This work is registered at the Spanish rights society (SGAE). All rights reserved worldwide to:

Xavier Pagès i Corella
C. d'Ausiàs March, 65
08810 Sant Pere de Ribes
Barcelona (Spain)

www.influxsheetmusic.com
info@influxsheetmusic.com

Todos los materiales de esta edición están disponibles en www.InfluxSheetMusic.com. Cualquier utilización de esta partitura, incluyendo su copia, impresión, interpretación, y distribución, está limitada por una licencia internacional de derechos de autor (consulte los Términos y Condiciones de Uso de Influx Sheet Music para más detalles). Esta obra está registrada en la Sociedad General de Autores y Editores de España (SGAE). Todos los derechos reservados para todo el mundo a: Xavier Pagès i Corella; C. d'Ausiàs March, 65; 08810 Sant Pere de Ribes; Barcelona (España); www.influxsheetmusic.com; info@influxsheetmusic.com.

Tots els materials d'aquesta edició estan disponibles a www.InfluxSheetMusic.com. Qualsevol utilització d'aquesta partitura, incloent la seva còpia, impressió, interpretació, i distribució, està limitada per una llicència internacional de drets d'autor (consulti els Termes i Condicions d'Ús d'Influx Sheet Music per a més detalls). Aquesta obra està registrada a la Societat General d'Autors i Editors d'Espanya (SGAE). Tots els drets reservats per a tot el món a: Xavier Pagès i Corella; C. d'Ausiàs March, 65; 08810 Sant Pere de Ribes; Barcelona (Espanya); www.influxsheetmusic.com; info@influxsheetmusic.com.

Turkish March

from the Piano Sonata no. 11 in A major K. 331

Original version for Piano

Alla Turca
Allegretto

W. A. Mozart (1756-1791)

Full Score

40

44

50

55

61

